

PERSPECTIVES

- 1343 **Green Tea Gets Molecular**
Carol A. Rouzer and Lawrence J. Marnett
Perspective on Urusova et al., p. 1366
- 1346 **HPV-associated Oropharyngeal
Cancers—Are They Preventable?**
Aimée R. Kreimer and Anil K. Chaturvedi
Perspective on Fakhry et al. p. 1378
- 1350 **Brush-based Cytology Screening in
the Tonsils and Cervix: There Is a
Difference!**
Mark W. Lingen
Perspective on Fakhry et al., p. 1378
- 1353 **Hunting for the Causes of
Meningioma—Obesity Is a Suspect**
Preetha Rajaraman
Perspective on Michaud et al., p. 1385

1385

Anthropometric Measures, Physical Activity, and Risk of Glioma and Meningioma in a Large Prospective Cohort Study

Dominique S. Michaud, Gerald Bové,
Valentina Gallo, Brigitte Schlehofer,
Anne Tjønneland, Anja Olsen,
Kim Overvad, Christina C. Dahm,
Brigit Teucher, Heiner Boeing,
Annika Steffen, Antonia Trichopoulou,
Christina Bamia, Andreas Kyroziis,
Carlotta Sacerdote, Claudia Agnoli,
Domenico Palli, Rosario Tumino,
Amalia Mattiello,
H. Bas Bueno-de-Mesquita,
Petra H. M. Peeters, Anne M. May,
Aurelio Barricarte,
Maria-Dolores Chirlaque,
Miren Dorronsoro, Maria José Sánchez,
Laudina Rodríguez, Eric J. Duell,
Göran Hallmans, Beatrice S. Melin,
Jonas Manjer, Signe Borgquist,
Kay-Tee Khaw, Nick Wareham,
Naomi E. Allen, Ruth C. Travis,
Isabelle Romieu, Paolo Vineis,
and Elio Riboli
See Perspective p. 1353

COMMENTARY

- 1356 **Personalizing CA125 Levels for
Ovarian Cancer Screening**
Oliver Dorigo and Jonathan S. Berek

1393

Cigarette Smoking, Obesity, Physical Activity, and Alcohol Use As Predictors of Chemoprevention Adherence in the National Surgical Adjuvant Breast and Bowel Project P-1 Breast Cancer Prevention Trial

Stephanie R. Land, Walter M. Cronin,
D. Lawrence Wickerham,
Joseph P. Costantino, Nicholas J. Christian,
William M.P. Klein, and Patricia A. Ganz

MINIREVIEW

- 1360 **Predicting Adherence to Tamoxifen
for Breast Cancer Adjuvant Therapy
and Prevention**
Jennifer H. Lin, Shumin M. Zhang, and
JoAnn E. Manson

1401

Large Prospective Study of Ovarian Cancer Screening in High-Risk Women: CA125 Cut-Point Defined by Menopausal Status

Steven J. Skates, Phuong Mai,
Nora K. Horick, Marion Piedmonte,
Charles W. Drescher, Claudine Isaacs,
Deborah K. Armstrong, Sandra S. Buys,
Gustavo C. Rodriguez, Ira R. Horowitz,
Andrew Berchuck, Mary B. Daly,
Susan Domchek, David E. Cohn,
Linda Van Le, John O. Schorge,
William Newland, Susan A. Davidson,
Mack Barnes, Wendy Brewster,
Masoud Azodi, Stacy Nerenstone,
Noah D. Kauff, Carol J. Fabian,
Patrick M. Sluss, Susan G. Nayfield,
Carol H. Kasten, Dianne M. Finkelstein,
Mark H. Greene, and Karen Lu

RESEARCH ARTICLES

- 1366 **Epigallocatechin-gallate Suppresses
Tumorigenesis by Directly
Targeting Pin1**
Darya V. Urusova, Jung-Hyun Shim,
Dong Joon Kim, Sung Keun Jung,
Tatyana A. Zykova, Andria Carper,
Ann M. Bode, and Zigang Dong
See Perspective p. 1343
- 1378 **Associations between Oral HPV16
Infection and Cytopathology:
Evaluation of an Oropharyngeal
“Pap-Test Equivalent” in High-Risk
Populations**
Carole Fakhry, Barbara T. Rosenthal,
Douglas P. Clark, and Maura L. Gillison
See Perspective p. 1346 and p. 1350

1409	<p>Exercise After Diagnosis of Breast Cancer in Association with Survival Xiaoli Chen, Wei Lu, Wei Zheng, Kai Gu, Charles E. Matthews, Zhi Chen, Ying Zheng, and Xiao Ou Shu</p>	1465	<p>Iron Homeostasis and Distal Colorectal Adenoma Risk in the Prostate, Lung, Colorectal, and Ovarian Cancer Screening Trial Amanda J. Cross, Rashmi Sinha, Richard J. Wood, Xiaonan Xue, Wen-Yi Huang, Meredith Yeager, Richard B. Hayes, and Marc J. Gunter</p>
1419	<p>Phase I Randomized, Double-Blind Pilot Study of Micronized Resveratrol (SRT501) in Patients with Hepatic Metastases—Safety, Pharmacokinetics, and Pharmacodynamics Lynne M. Howells, D.P. Berry, P.J. Elliott, E.W. Jacobson, E. Hoffmann, B. Hegarty, K. Brown, W.P. Steward, and A.J. Gescher</p>	1476	<p>Enhancing Mitochondrial Respiration Suppresses Tumor Promoter TPA-Induced PKM2 Expression and Cell Transformation in Skin Epidermal JB6 Cells Jennifer A. Wittwer, Delira Robbins, Fei Wang, Sarah Codarin, Xingguo Shen, Christopher G. Kevil, Ting-Ting Huang, Holly Van Remmen, Arlan Richardson, and Yunfeng Zhao</p>
1426	<p>17β-Estradiol and Tamoxifen Prevent Gastric Cancer by Modulating Leukocyte Recruitment and Oncogenic Pathways in <i>Helicobacter Pylori</i>-Infected INS-GAS Male Mice Alexander Sheh, Zhongming Ge, Nicola M.A. Parry, Sureshkumar Muthupalani, Julia E. Rager, Arkadiusz R. Raczynski, Melissa W. Mobley, Amanda F. McCabe, Rebecca C. Fry, Timothy C. Wang, and James G. Fox</p>	1485	<p>1α,25(OH)$_2$-Vitamin D and a Nongenomic Vitamin D Analogue Inhibit Ultraviolet Radiation-Induced Skin Carcinogenesis Katie M. Dixon, Anthony W. Norman, Vanessa B. Sequeira, Ritu Mohan, Mark S. Rybchyn, Vivienne E. Reeve, Gary M. Halliday, and Rebecca S. Mason</p>
1436	<p>Protective Effects of Prepubertal Genistein Exposure on Mammary Tumorigenesis Are Dependent on <i>BRCA1</i> Expression Sonia de Assis, Anni Warri, Carlos Benitez, William Helferich, and Leena Hilakivi-Clarke</p>	1495	<p>Inactivation of AR/TMPRSS2-ERG/Wnt Signaling Networks Attenuates the Aggressive Behavior of Prostate Cancer Cells Yiwei Li, Dejuan Kong, Zhiwei Wang, Aamir Ahmad, Bin Bao, Subhash Padhye, and Fazlul H. Sarkar</p>
1449	<p>Plasma Leptin Levels and Risk of Breast Cancer in Premenopausal Women Holly R. Harris, Shelley S. Tworoger, Susan E. Hankinson, Bernard A. Rosner, and Karin B. Michels</p>	1507	<p>Prevention of Colitis-Associated Colorectal Cancer with 8-Hydroxydeoxyguanosine Chan Young Ock, Eun-Hee Kim, Hua Hong, Kyung Sook Hong, Young-Min Han, Ki-Seok Choi, Ki-Baik Hahm, and Myung-Hee Chung</p>
1457	<p>Characterization of a Genomic Signature of Pregnancy Identified in the Breast Ilana Belitskaya-Lévy, Anne Zeleniuch-Jacquotte, Jose Russo, Irma H. Russo, Pal Bordás, Janet Áhman, Yelena Afanasyeva, Robert Johansson, Per Lenner, Xiaochun Li, Ricardo López de Cicco, Suraj Peri, Eric Ross, Patricia A. Russo, Julia Santucci-Pereira, Fathima S. Sheriff, Michael Slifker, Göran Hallmans, Paolo Toniolo, and Alan A. Arslan</p>		

ABOUT THE COVER

The cover image is a photomicrograph (200× magnification) of superficial tonsillar squamous cells sampled by means of a tonsillar brush biopsy, which is an oropharyngeal "Pap-test equivalent." The cytology specimens were stained with a Papanicolaou stain. Normal-appearing superficial tonsillar squamous cells are pictured. Cells stain different colors based on the nature of their keratins and other cytoplasmic proteins. See articles by Fakhry et al. (beginning on page 1378), Kreimer and Chaturvedi (beginning on page 1346), and Lingen (beginning on page 1350) for more information.

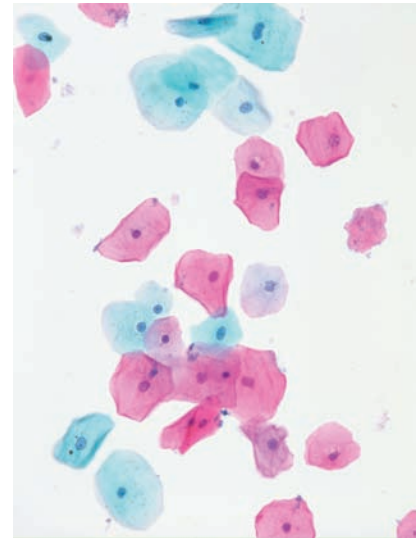

Cancer Prevention Research

4 (9)

Cancer Prev Res 2011;4:1343-1521.

Updated version Access the most recent version of this article at:
<http://cancerpreventionresearch.aacrjournals.org/content/4/9>

E-mail alerts [Sign up to receive free email-alerts](#) related to this article or journal.

Reprints and Subscriptions To order reprints of this article or to subscribe to the journal, contact the AACR Publications Department at pubs@aacr.org.

Permissions To request permission to re-use all or part of this article, use this link <http://cancerpreventionresearch.aacrjournals.org/content/4/9>. Click on "Request Permissions" which will take you to the Copyright Clearance Center's (CCC) Rightslink site.